

AP2: North Adanac

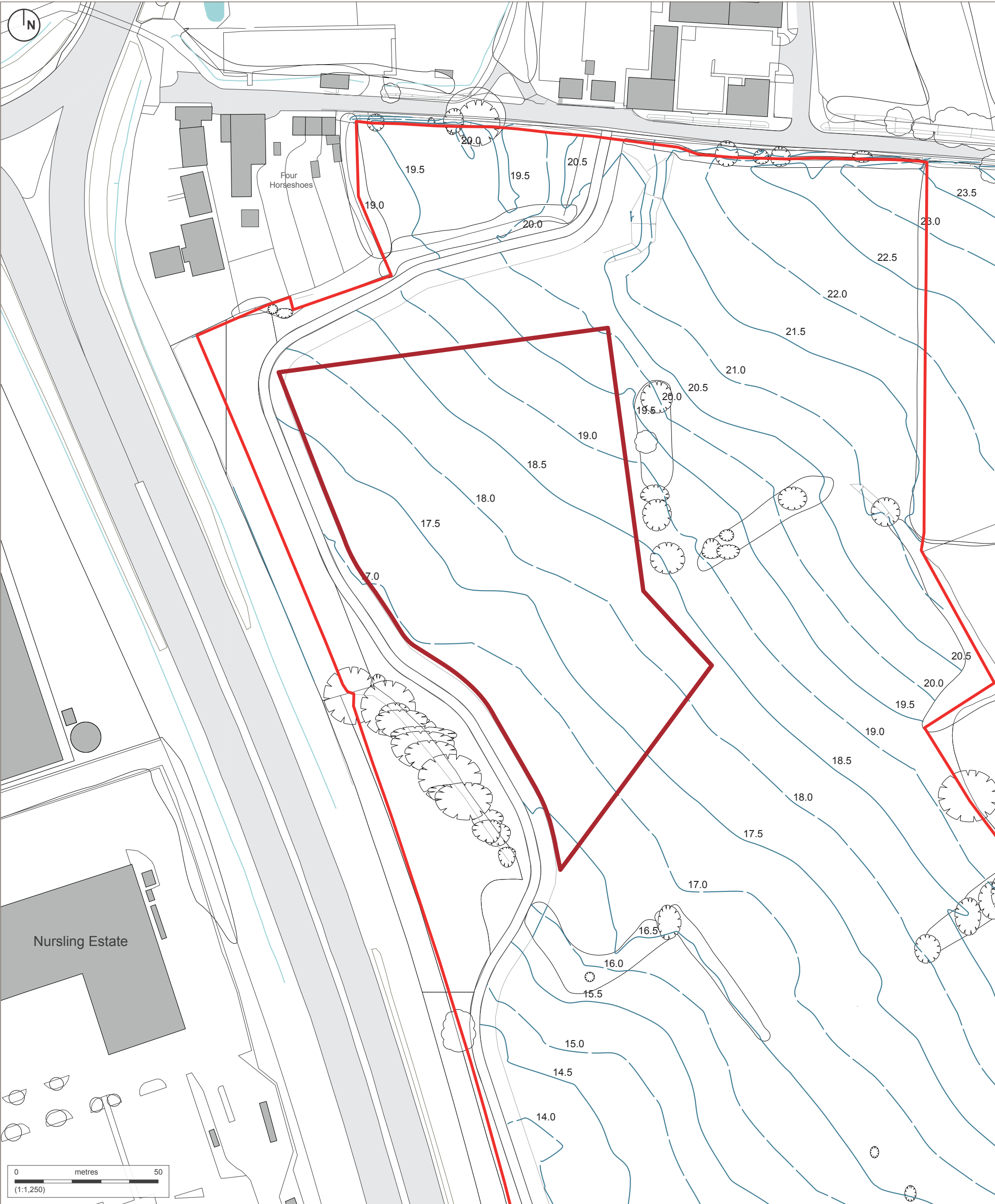

- Adanac Park development framework area
- Development parcel
- Existing buildings
- Existing vegetation
- Watercourse
- Contours

Plans reproduced by permission of Ordnance Survey on behalf of The Controller of Her Majesty's Stationery Office. © Crown Copyright and database right (2013). All rights reserved. Ordnance Survey Licence number [100020449]. This drawing is for illustrative purposes only and should not be used for any construction or estimation purposes. Do not scale drawings. No liability or responsibility is accepted arising from reliance upon the information contained in this drawing



Project: Adanac Park
Client: Barker Mill Estate
Title: Existing application area
Status: Final

Job No: TRUW2038 Dwg No: AP2-P-1
Date: Jan 2014 Revision: -
Scale: 1:1,250@A3 Author: SR / SP

TURLEYASSOCIATES
turleyassociates.co.uk